All You Can Eat
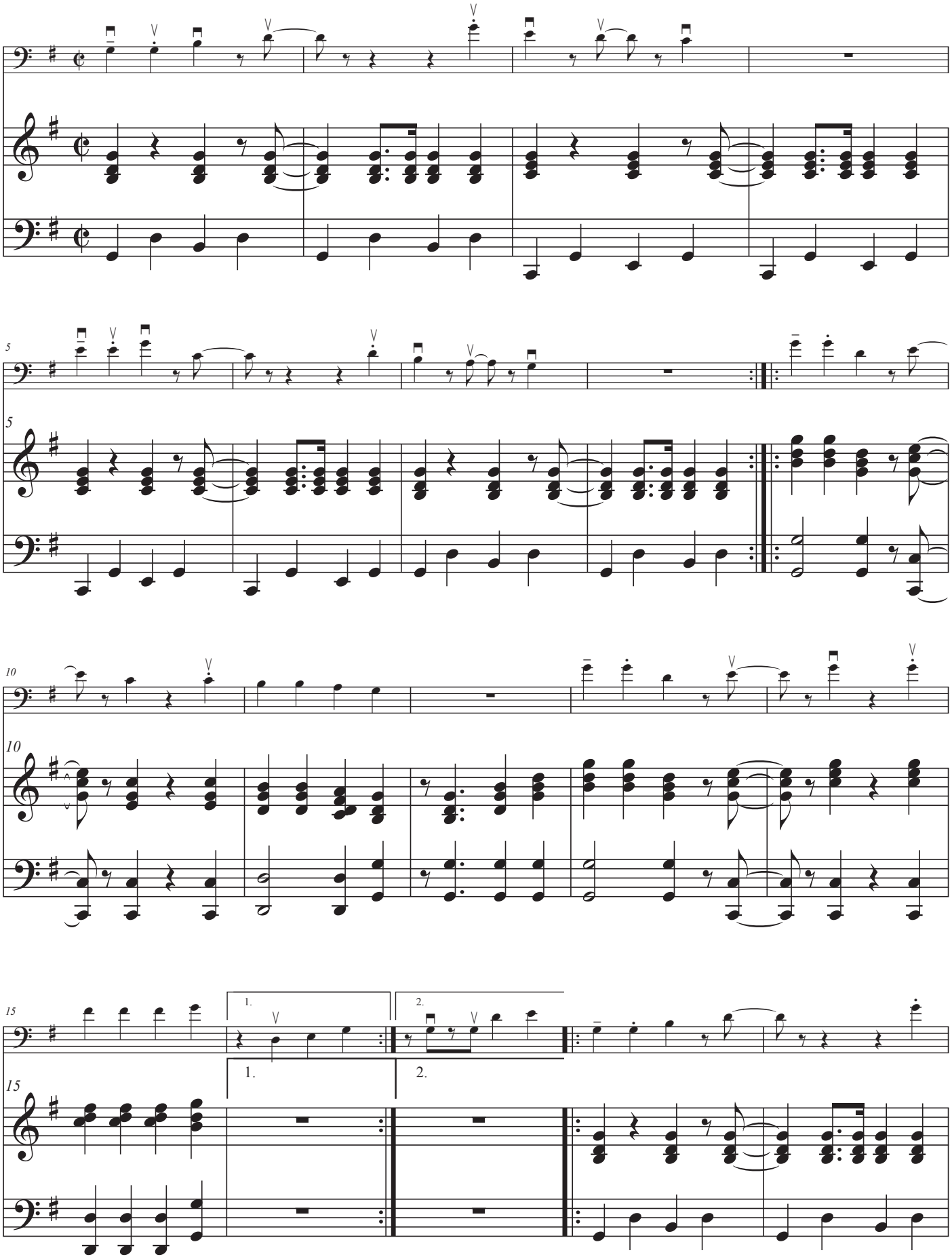
Stefan Andreas Scheicher